Evening Yoga Clubs

Yoga is a light, which once lit will never dim. The better your practice, the brighter your flame.

#YOGA CLUB

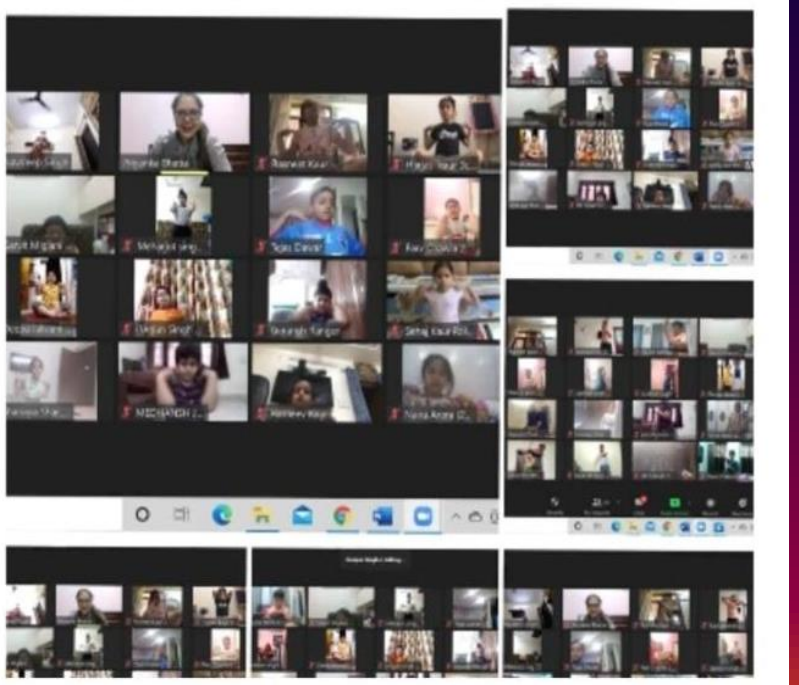

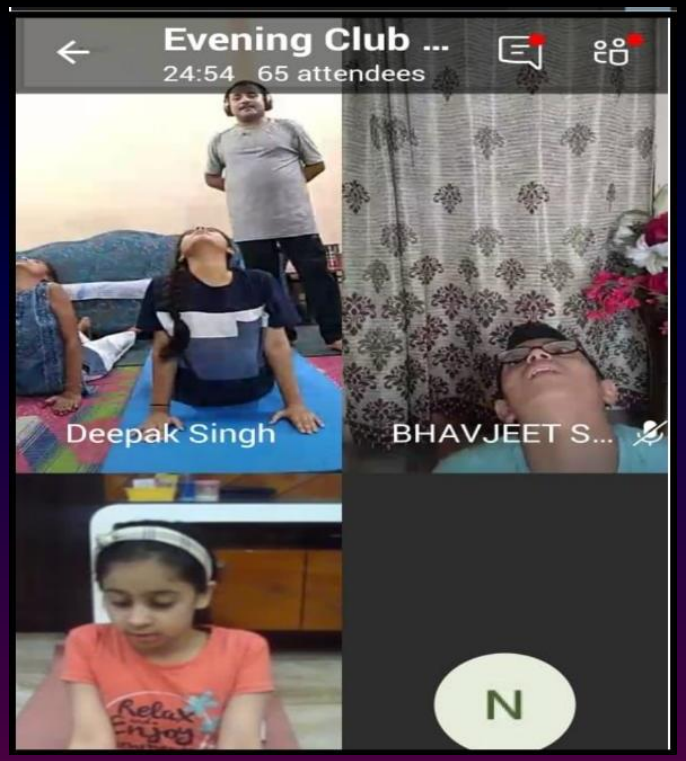

Where the mind is without fear...

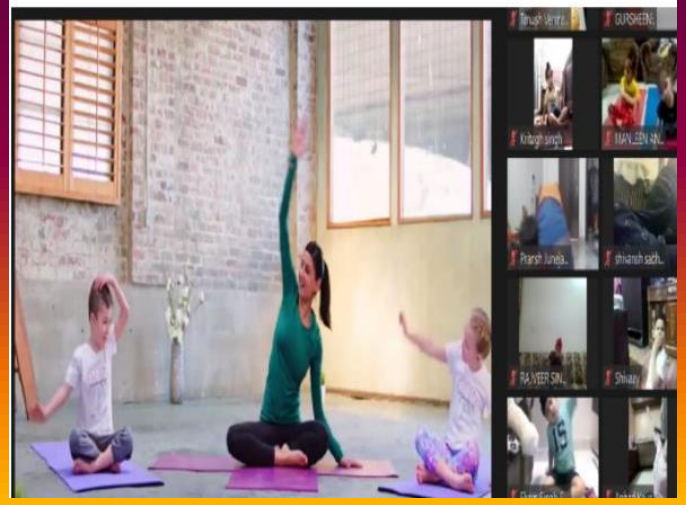

Our students performing yoga in Evening Yoga club with complete ardor and determination.

Ardent students of JKPS enjoying their evening yoga clubs!

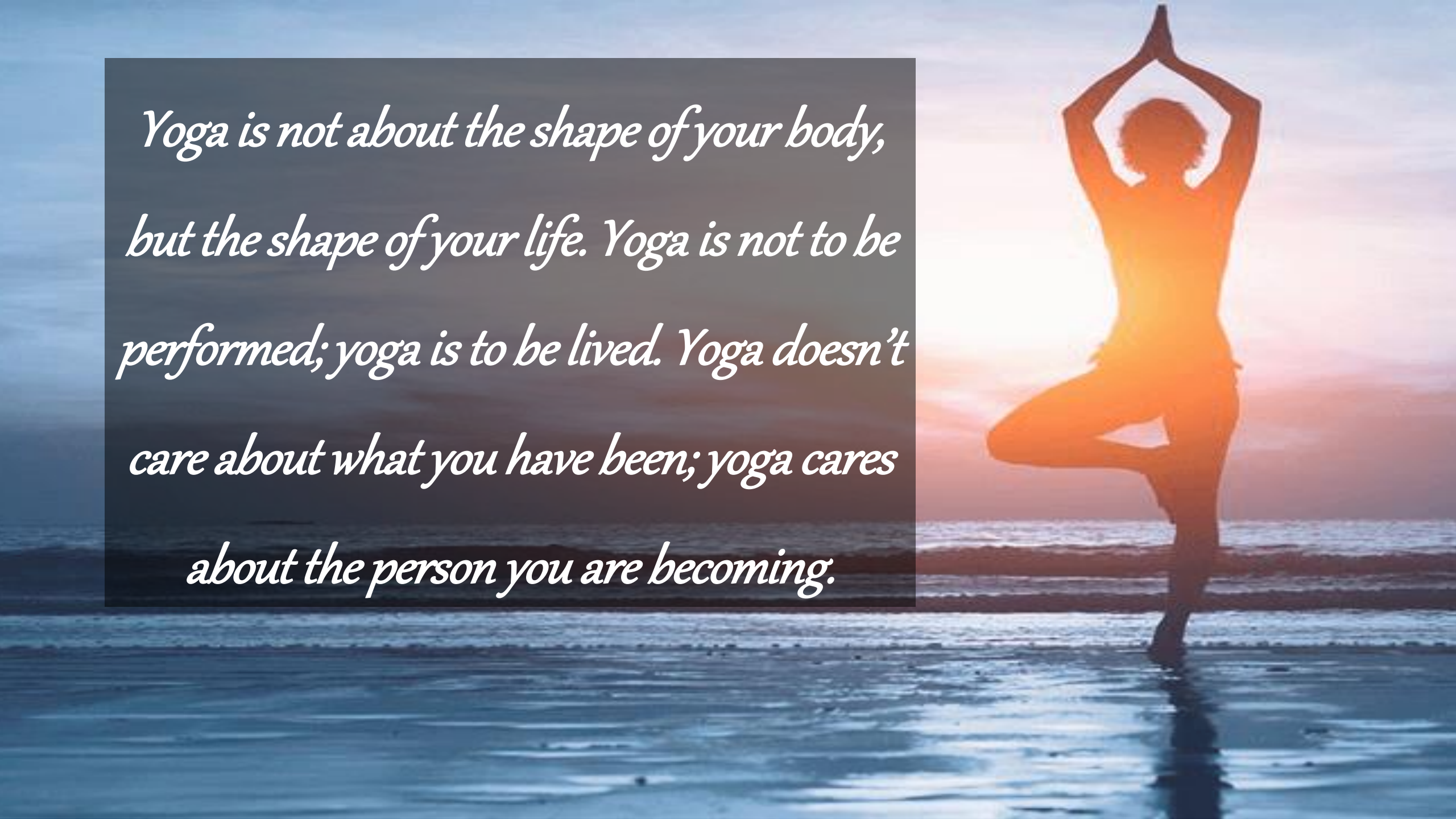
Yoga is not about the shape of your body, but the shape of your life. Yoga is not to be performed; yoga is to be lived. Yoga doesn't care about what you have been; yoga cares about the person you are becoming.